

Write both the natural and the harmonic versions of each minor scale. Circle the correct keys on the piano keyboards at left, then fill in the staff notes at right.

1. E Minor

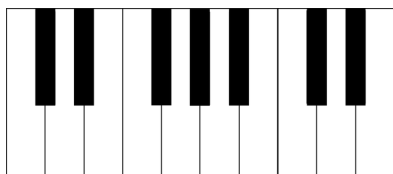

Natural:

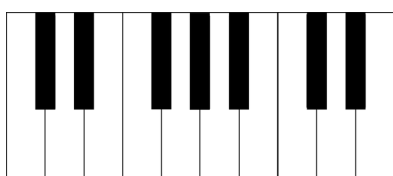
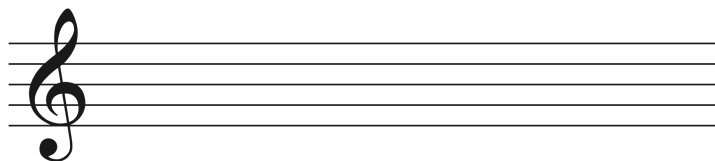

Harmonic:

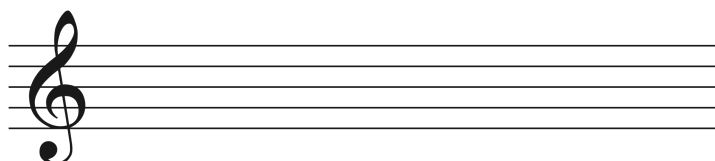

2. G Minor

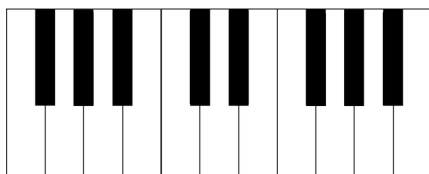

Natural:

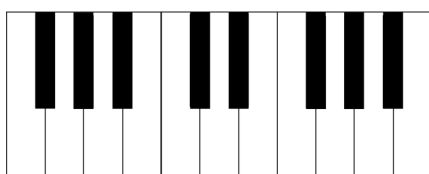

Harmonic:



3. C# Minor

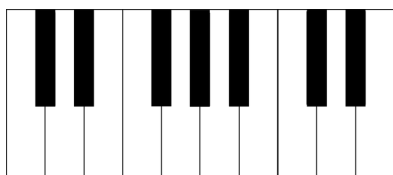

Natural:

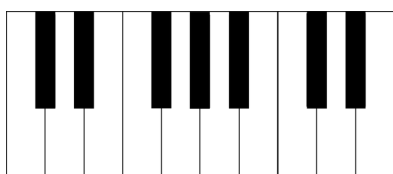
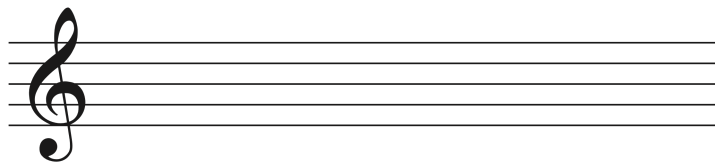

Harmonic:

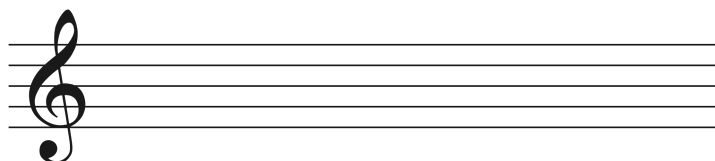

4. D# Minor

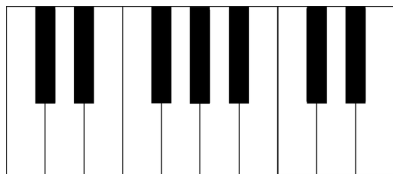

Natural:

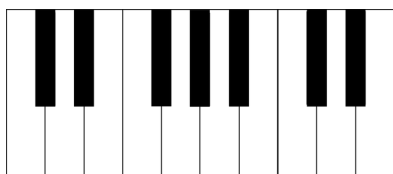
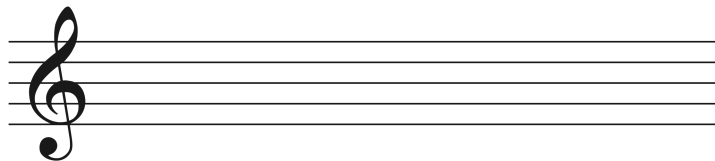

Harmonic:

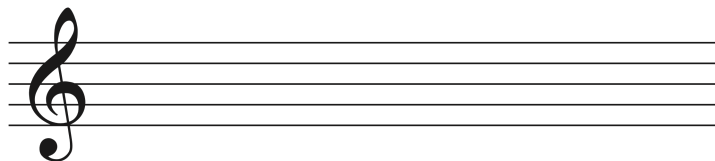

5. Bb Minor

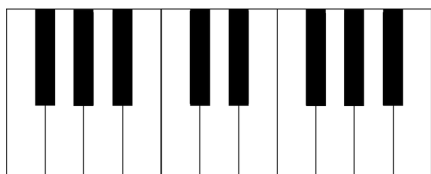

Natural:

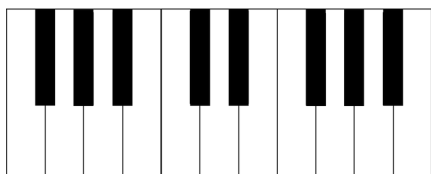
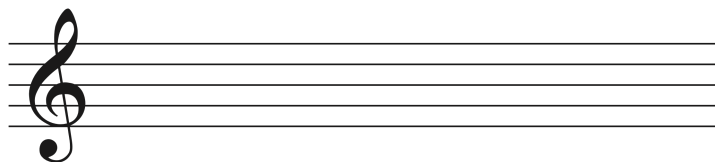

Harmonic:

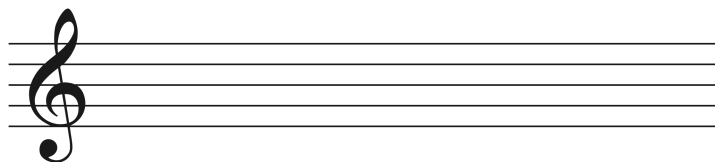

6. A# Minor

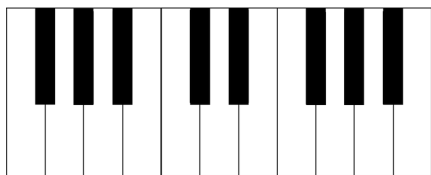

Natural:

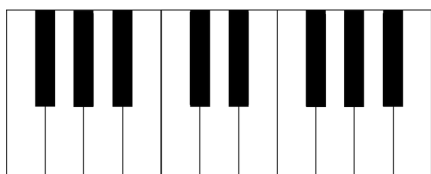
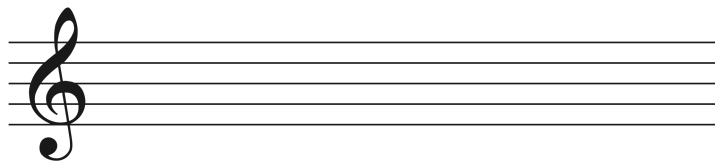

Harmonic:

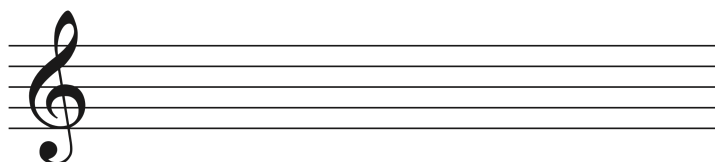

Write both the natural and melodic versions of each minor scale. When writing the notes on the staff, include both the ascending and descending parts of the scale.

7. F Minor

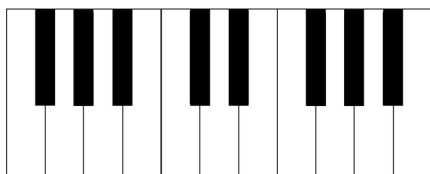

Natural:

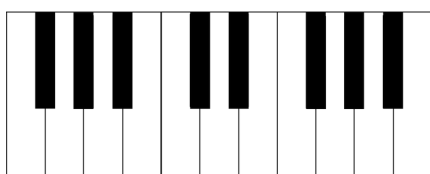
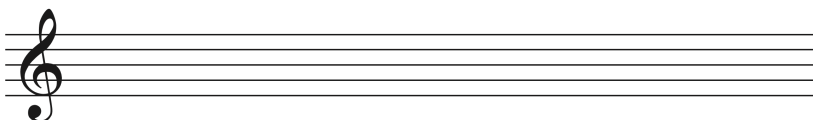

Melodic:

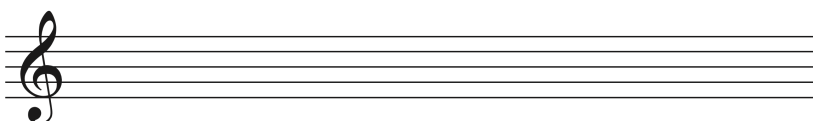

8. C# Minor

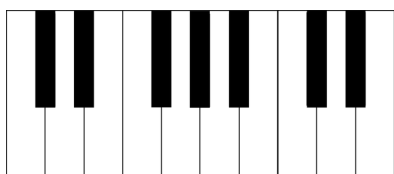

Natural:

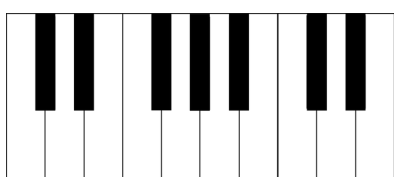
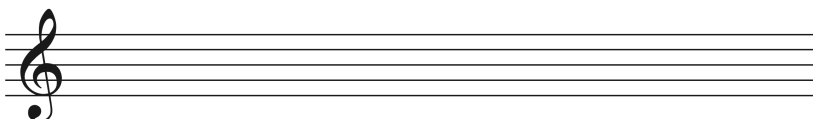

Melodic:

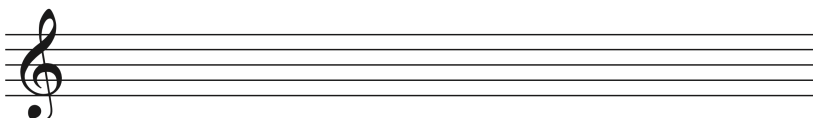

9. Eb Minor

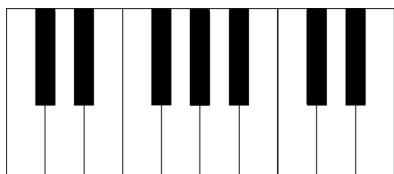

Natural:

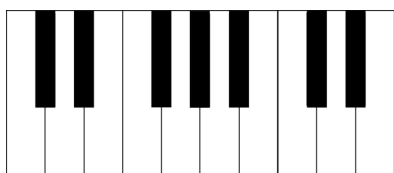
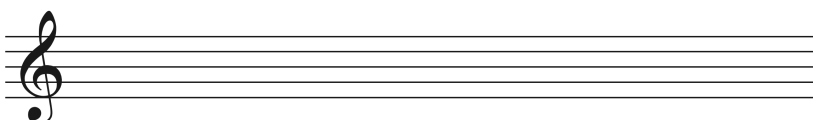

Melodic:

